

PLAT OF SURVEY

A PARCEL OF LAND SITUATED IN THE SOUTH HALF OF THE NORTH HALF OF THE SOUTHEAST QUARTER OF SECTION 23, TOWN 6 NORTH, RANGE 1 EAST, ST JOSEPH TOWNSHIP, WILLIAMS COUNTY, OHIO. LOCATED WITHIN THE NORTH AND EAST OF THE FIRST PRINCIPAL MERIDIAN OF THE ORIGINAL LAND SUBDIVISIONS OF OHIO.

GENERAL OCCUPATION NOTE:

No fences existed along the East, South or West boundaries of this property. All lines of occupation were agricultural.

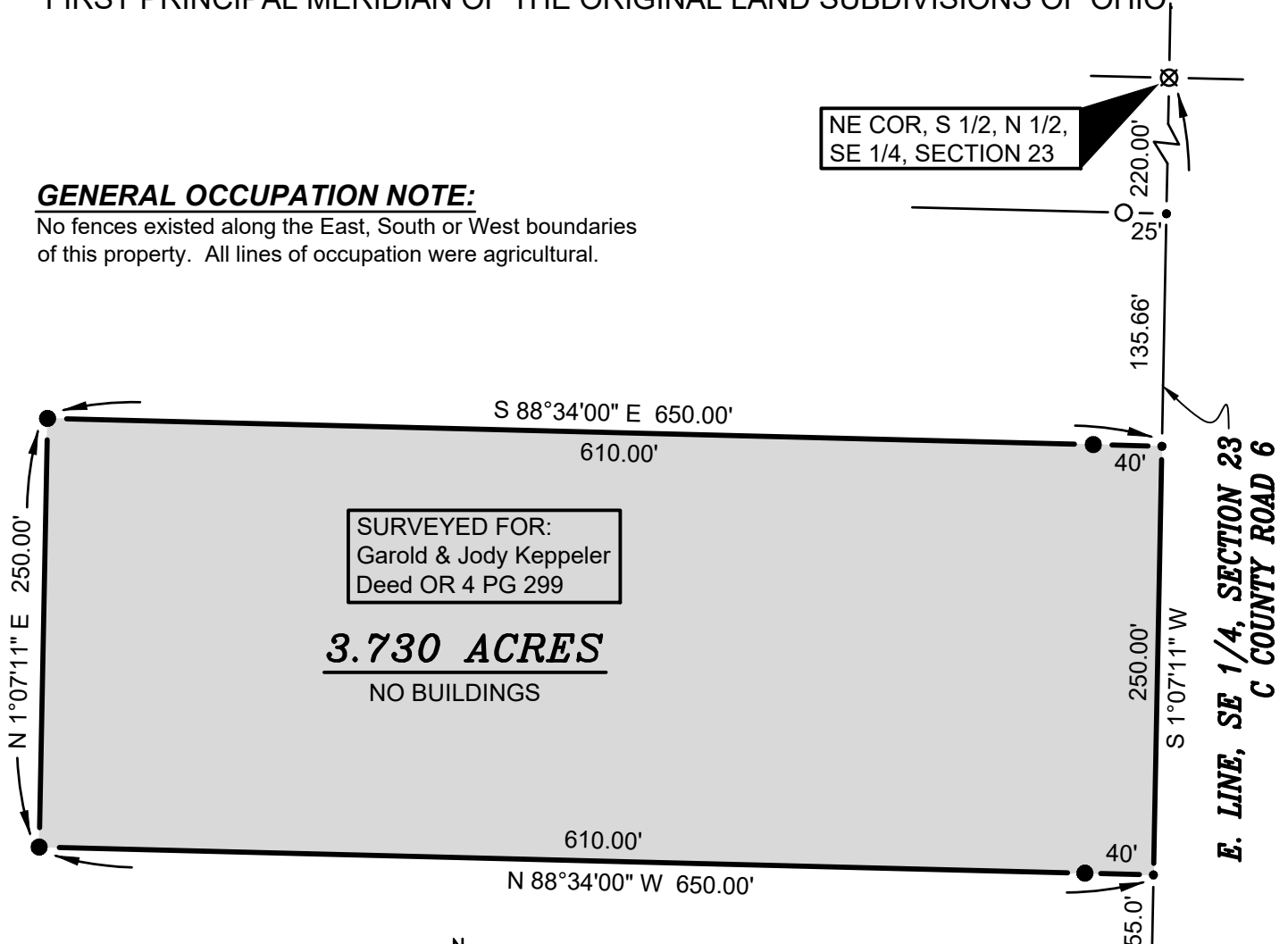

SURVEYED FOR:
Garold & Jody Keppeler
Deed OR 4 PG 299

3.730 ACRES
NO BUILDINGS

NE COR, S 1/2, N 1/2,
SE 1/4, SECTION 23

E. LINE, SE 1/4, SECTION 23
C COUNTY ROAD 6

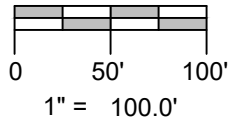
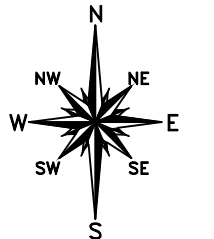

REFERENCE SURVEYS

Volume 19R Page 143
Volume 25R Page 227

SE CORNER,
SECTION 23

SURVEY LEGEND

- Placed 5/8" Rebar w/ Cap
- ✕ Found PK Nail
- Point Established this Survey
- Found Iron Pin or Pipe
- ▣ Found Monument Box
- ⊗ Found Railroad Spike
- ✕ Placed MAG Nail

REVISED: 11-14-19

I HEREBY CERTIFY THAT I HAVE SURVEYED THE PREMISES SHOWN ON THE PLAT ABOVE. ALL DIMENSIONS ARE SHOWN IN FEET AND DECIMALS THEREOF. SINCE THIS SURVEY DOES NOT INCLUDE A TITLE SEARCH, THERE COULD BE EASEMENTS OR OTHER ENCUMBRANCES UPON THE LAND WHICH ARE NOT SHOWN ON THIS SURVEY PLAT. IF THESE ARE REQUIRED, PLEASE FURNISH THE NECESSARY INFORMATION. THE BEARINGS AND DISTANCES SHOWN ON THE PLAT ABOVE ARE BASED ON STATE PLANE COORDINATES, SPC83, ZONE-OHIO NORTH. THIS SURVEY HAS BEEN RECORDED IN VOL. 27R PAGE 292 OF THE WILLIAMS COUNTY SURVEY RECORDS.

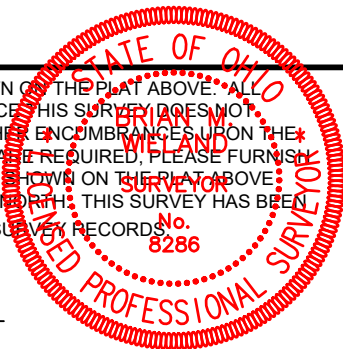

Brian M. Wieland
BRIAN M. WIELAND - REGISTERED SURVEYOR NO. 8286

DATE: 10-1-19 JOB: 19-124

WIELAND SURVEYING & ENGINEERING, LLC
14067 COUNTY ROAD 20
WEST UNITY, OH 43570
419-553-0112 VOICE

brian@wielandsurveying.com